



170 Dedworth Road, Windsor, SL4 4JL
£385,000

 **HORLER**

170 Dedworth Road, Windsor, SL4 4JL

Located on Dedworth Road, this well-presented three-bedroom home offers a fitted kitchen, shower room, generous rear garden, excellent access to local amenities and transport links, and is available with no onward chain.



Property Summary

Located on the Dedworth Road, Windsor. This mid-terrace house offers a wonderful opportunity for both first-time buyers and families alike. The property has been lightly refurbished throughout to provide the new owners the opportunity to move straight in before putting their own stamp on it.

Upon entering, you will find a fitted kitchen that is functional, perfect for preparing meals and entertaining guests. The downstairs shower room adds to the convenience of the home, making it ideal for busy mornings or when hosting visitors.

One of the standout features of this property is the large rear garden, which presents a fantastic outdoor space for relaxation, gardening, or family gatherings. It is a rare find in urban settings and offers a peaceful retreat from the hustle and bustle of daily life.

The location is particularly advantageous, as the property is situated close to a variety of local amenities. Residents will appreciate the nearby shops that cater to everyday essentials, ensuring that all your needs are within easy reach. Furthermore, the excellent transport links make commuting and exploring the surrounding areas a breeze.

Offered with no chain, this home is ready for you to move in and make it your own. Whether you are looking to settle down in a vibrant community or seeking a sound investment, this property on Dedworth Road is not to be missed.

General Information

Council Tax band 'D'

Legal Note

Although these particulars are thought to be materially correct their accuracy cannot be guaranteed and they do not form part of any contract





Dedworth Road SL4

Approximate Gross Internal Floor Area = 70.5 sq m / 759 sq ft

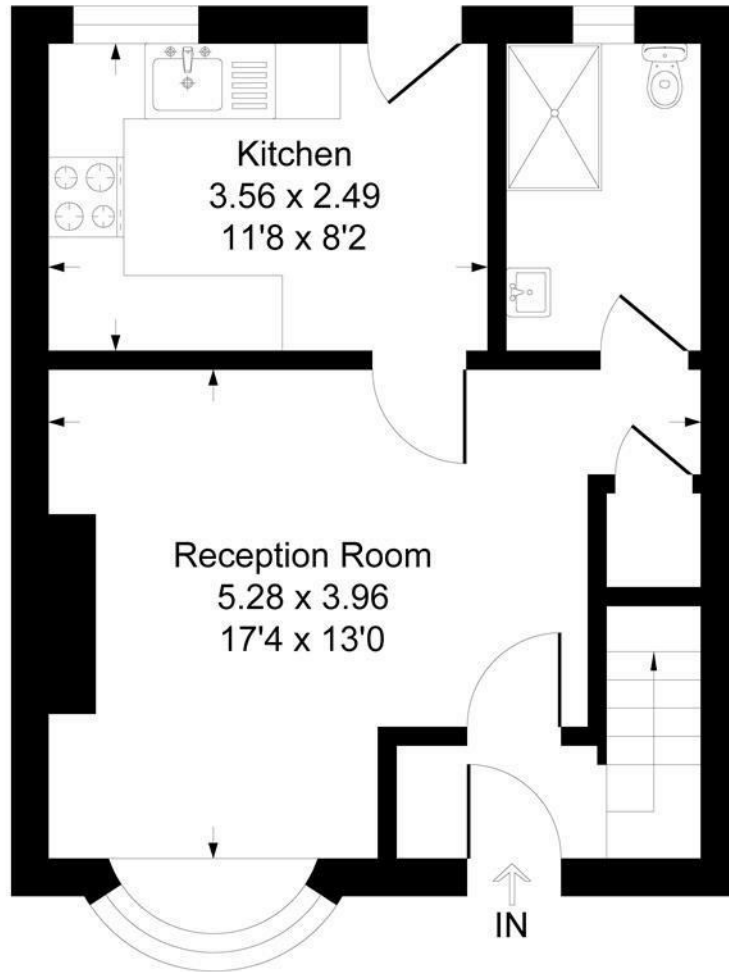

Ground Floor

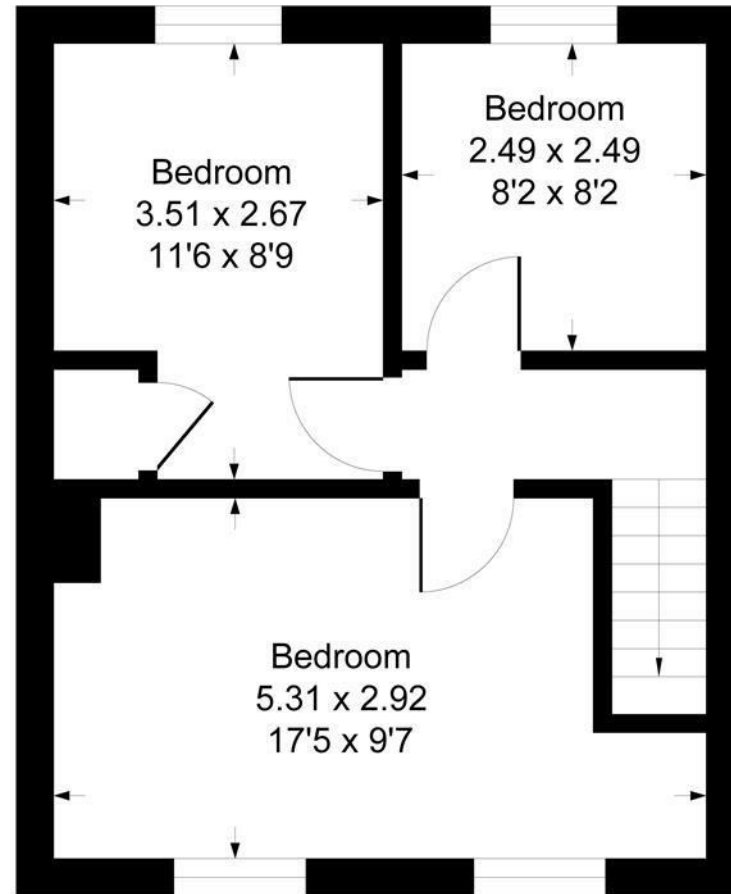

First Floor

Illustration for identification purposes only, measurements are approximate, not to scale.
Produced By Esjay Property Marketing